

Solutions-Driven Roofing

CAPABILITY STATEMENT

CAGE- 92YB2 | UNIQUE ENTITY ID- TDF9DCQQU3L6



MISSION STATEMENT:

Our focus is to provide clear and concise solutions for any roofing project through efficient, timely and cost-effective workmanship for all business entities. **WE BUILD STRONG!**

COMPANY OVERVIEW

We are a prime roofing contractor backed by over 25 years of roof construction expertise. Our focus remains on continuous education, cutting-edge roofing technology, and a firm commitment to safety. As constant learners and trusted authorities in the industry, the team stays ahead of evolving installation protocols and field innovations. Our OSHA-30 certified superintendents and highly trained field crews collaborate seamlessly with general contractors, property managers, and government agencies to ensure disciplined execution and on-time delivery across every project.

NAICS & CERTIFICATIONS

- ✓ 238160- Roofing contractors
- ✓ 238170- Siding contractors
- ✓ Certified Minority-Owned Business (MBE)
- ✓ Certified Disadvantage Business (DBE)
- ✓ Woman-Owned Small Business (WOSB)

CORE COMPETENCIES

- ✓ 25+ yrs experience in Commercial/Industrial/Residential roofing
- ✓ Roof Assessment Reports
- ✓ Emergency Repairs
- ✓ Crew & Staff E-Verifiable
- ✓ New Roof Construction
- ✓ Full Siding Installations
- ✓ Flawless safety record since inception

FEATURED PERFORMANCE

TPO Roof Install Recovery Villages of South Atlanta



\$1.4M/ FY 2024

This was a new construction installation - multiple phase project. A 60 mil TPO roofing system was mechanically attached to 80,000 sq ft within the complex. Bond required project.

TPO Roof Re-Install Gwinnett Crossing - Snellville, GA

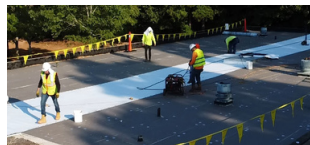

\$703K/ FY 2024

This was a full roof re-installation. The roof was a total loss due to storm damage. We completed demolition of the membrane. A 60 mil TPO roofing system and new ISO board to the 68,000 sq ft plaza were mechanically attached.

TPO & Framing Install N-gineers Headquarters Suwanee, GA



\$475K/ FY 2025

We were responsible for full framework and new construction roof installation. A Mule-Hide ND 60 Mil TPO installation for a 40,000 sq ft building envelope.

DEDICATED TEAM

When partnering with us, you are working with a team that is dedicated to completing all contractual objectives within the scope of work on time and within budget.

We immediately assign a project manager as the direct point of contact for each project and there are scheduled supervisory staff debriefs to ensure project efficiency within our team. Regular feedback from us is customary to ensure constant communication.

POINT OF CONTACT:

Name: Tomeka Thomas, Contract Manager

☎ 404-904-1350

🌐 www.theroofclinic.com

✉ Tomeka@theroofclinic.com

📍 1400 Buford Highway Ste. F5, Sugar Hill, GA 30518

COMPANY FACTS :

Service States: GA, SC, NC, TN, AL

Bonding Capability: \$800K Single/\$1.4M Aggregate